

Report No.	: XXX	<b>Re - Inspection</b>
Client Name	: XXX	
Order / P.O / P.I No.	: 26265	
Product Description	: 5.5in Infinity Cube Light	
Product Item / Part No.	: MI-LNL63-999W	
Product Quantity	: 5,000Pcs	
Supplier Name	: XXX	
Inspection Date	: 2024-06-11	
Inspection Location	: Jiangmen city, Guangdong province, China.	

### WORKMANSHIP INSPECTION PLAN AND DEFECTS QTY

Inspection Standard: ANSI/ASQC Z 1.4-2003		AQL Standard		Allow Defects QTY	Actual Defects QTY
Sampling Plan	: Single Normal	Critical	: 0	0	0
Inspection Level	: GII	Major	: 2.5	10	0
Total Sample Size	: 200	Minor	: 4.0	14	10

### INSPECTION DETAILS RESULT

1) QUANTITY	: Conform
2) WORKMANSHIP	: Conform
3) ARTWORKS	: Conform
4) PACKAGING	: Not Conform, Refer to Special Attentions:1
5) SHIPPING MARK	: Conform
6) TESTING / DATA MEASUREMENT	: Not Conform, Refer to Special Attentions:2-3

INSPECTION OVERALL CONCLUSION	: <b>ACCEPTED</b>	<b>PENDING</b>	<b>X</b>	<b>FAILED</b>
-------------------------------	-------------------	----------------	----------	---------------

### SPECIAL ATTENTION

1	Missing protect paper card on top and bottom of carton, but information was required. Refer Pic.A
2	Customer require product weight was not less than 420g, but the actual product weight is 342g. Refer to Pic.B
3	Factory did not allow to do carton drop test.
4	

Name(s) of Inspector(s)		Name of Reviewer		
2024-06-11	Steven	2024-06-12	Chuck Shi	<i>Chuck shi</i>
Date	Name	Signature	Date	Name
				Signature

The inspection report reflects our findings at the time and place of inspection. This report does not relieve the seller/manufacturer of their contractual liabilities or prejudice from the buyer's right for compensation for any apparent and/or hidden defects not detected during our random inspection or occurring thereafter.

### Special Attention Refer Photos

货号	规格及名称	图片
MI-LNL63-999W	<p><b>炫彩方彩灯</b></p> <p>规格: 11.7*11.7*14.4cm, 透明亚克力材质(里面的亚克力一定要粘牢固不能掉下来), 白色ABS底座, 底座侧边出1根总长183cm 5V 1A白色USB线(中间带1个4键开关盒)</p> <p>灯光: 10颗暖白+10颗冷白, 2835灯珠 4键开关盒, 亮度加/减, 灯光切换, 开/关</p> <p>总克重, 不低于420克</p> <p>彩盒: 8瓦(模瓦), 300克裱纸, 具体尺寸及印刷按照客户设计稿</p> <p>包装: 亚克力各个面贴蓝色保护膜(顶部贴1张白色不干胶, 印刷内容按照客户设计稿), 整套入上下黑色EVA珍珠棉, 再入彩盒, 彩盒贴一张P0贴(普通不干胶, 直径8MM, 白底黑字, 内容为订单号26265)+4个透明圆贴封口(直径5CM)+盖子里面贴1张RFID标识纸(客供)</p> <p>装箱: 8套/双瓦楞外箱(材质A=A或K=K), 上下各放一张防隔板, 无钉箱, 工字型封箱, 625件 之前出货外箱尺寸32.5x32.5x40cm, 请核实 大货能通过摔箱测试: 高度76cm, 6面3边1角</p> <p>注意 1) 大货需通过测试: 加州65, 沃尔玛测试, CE, ROHS, FCC, 邻苯二甲酸盐, 铅镉等重金属测试 2) LED灯及灯带的产品: (1) LED灯及灯带的控制器里的电源不能用稳压二极管来稳压, 需要用LDO(稳压芯片)来稳压。 (2) LED灯及灯带的电源适配器的额定输出电流应该大于LED灯及灯带的最大输出电</p>	



Pic.A

货号	规格及名称	图片
MI-LNL63-999W	<p><b>炫彩方彩灯</b></p> <p>规格: 11.7*11.7*14.4cm, 透明亚克力材质(里面的亚克力一定要粘牢固不能掉下来), 白色ABS底座, 底座侧边出1根总长183cm 5V 1A白色USB线(中间带1个4键开关盒)</p> <p>灯光: 10颗暖白+10颗冷白, 2835灯珠 4键开关盒, 亮度加/减, 灯光切换, 开/关</p> <p>总克重, 不低于420克</p> <p>彩盒: 8瓦(模瓦), 300克裱纸, 具体尺寸及印刷按照客户设计稿</p> <p>包装: 亚克力各个面贴蓝色保护膜(顶部贴1张白色不干胶, 印刷内容按照客户设计稿), 整套入上下黑色EVA珍珠棉, 再入彩盒, 彩盒贴一张P0贴(普通不干胶, 直径8MM, 白底黑字, 内容为订单号26265)+4个透明圆贴封口(直径5CM)+盖子里面贴1张RFID标识纸(客供)</p> <p>装箱: 8套/双瓦楞外箱(材质A=A或K=K), 上下各放一张防隔板, 无钉箱, 工字型封箱, 625件 之前出货外箱尺寸32.5x32.5x40cm, 请核实 大货能通过摔箱测试: 高度76cm, 6面3边1角</p> <p>注意 1) 大货需通过测试: 加州65, 沃尔玛测试, CE, ROHS, FCC, 邻苯二甲酸盐, 铅镉等重金属测试 2) LED灯及灯带的产品: (1) LED灯及灯带的控制器里的电源不能用稳压二极管来稳压, 需要用LDO(稳压芯片)来稳压。 (2) LED灯及灯带的电源适配器的额定输出电流应该大于LED灯及灯带的最大输出电</p>	



Pic.B

### RANDOM SAMPLING PLAN FOR EACH ITEM

1) QUANTITY							
Result:	Conform						
No.	Item / Part No.	Order Quantity	Packed Quantity	Not packed Quantity	Not finished Quantity	Sampling Size	
						Packed Quantity	Not packed QTY
1	MI-LNL63-999W	5,000	5,000	0	0	200	0
<b>Total</b>		5,000	5,000	0	0	200	0

Data Red color marked was/were found out of specification.

### The inspection details were found as follows:

2) WORKMANSHIP				
Result:	Conform			
Defects Description		Critical	Major	Minor
Item No.:	MI-LNL63-999W	Defects QTY		
1.Glue mark (Refer to Pic.1-6)		0	0	6
2.Dirt mark (Refer to Pic.7-8)		0	0	2
3.Gap mark (Refer to Pic.9)		0	0	1
4.Impurity (Refer to Pic.10)		0	0	1
<b>Individual Total Found:</b>		<b>0</b>	<b>0</b>	<b>10</b>
<b>Total Defects Found:</b>		<b>0</b>	<b>0</b>	<b>10</b>
<b>AQL Standard Allowed:</b>		<b>0</b>	<b>10</b>	<b>14</b>

### Appearance Defects Refer Photos



Pic.1 Glue mark

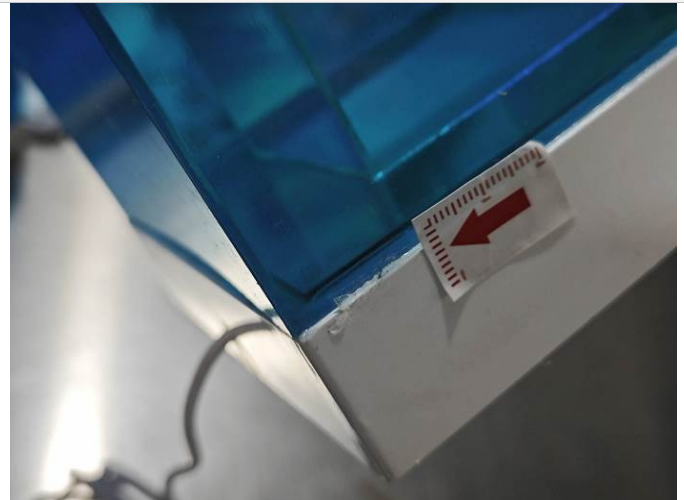

Pic.2 Glue mark



Pic.3 Glue mark

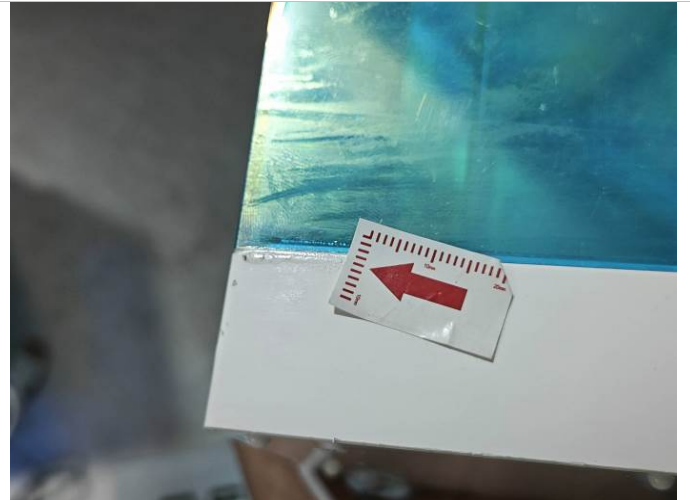

Pic.4 Glue mark

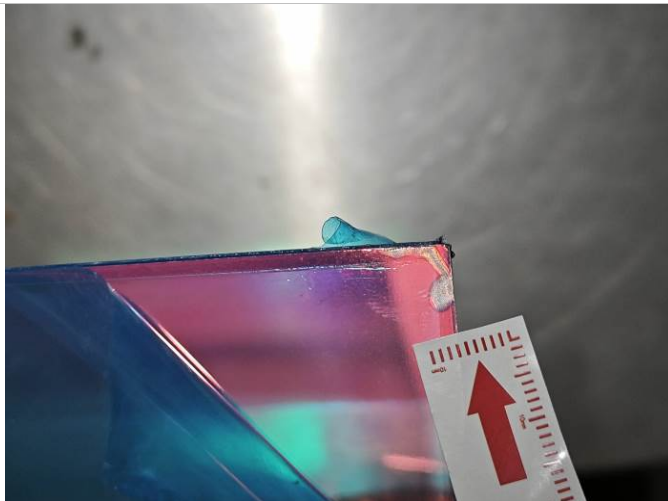

Pic.5 Glue mark

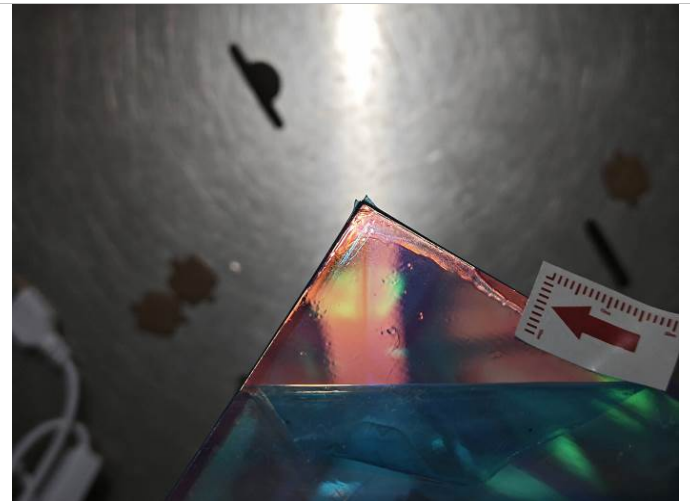

Pic.6 Glue mark

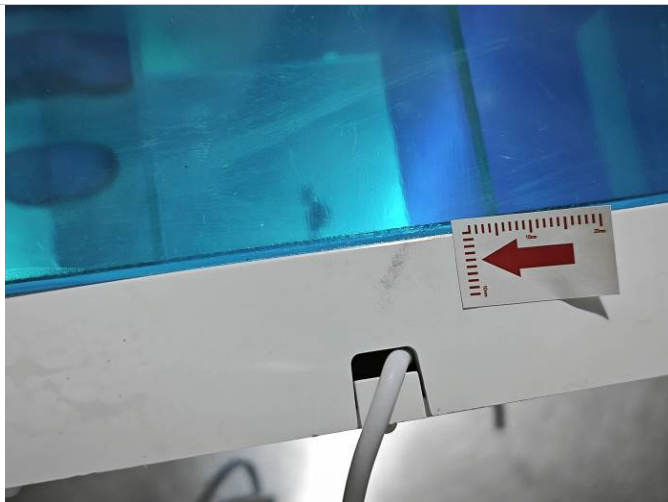

Pic.7 Dirt mark

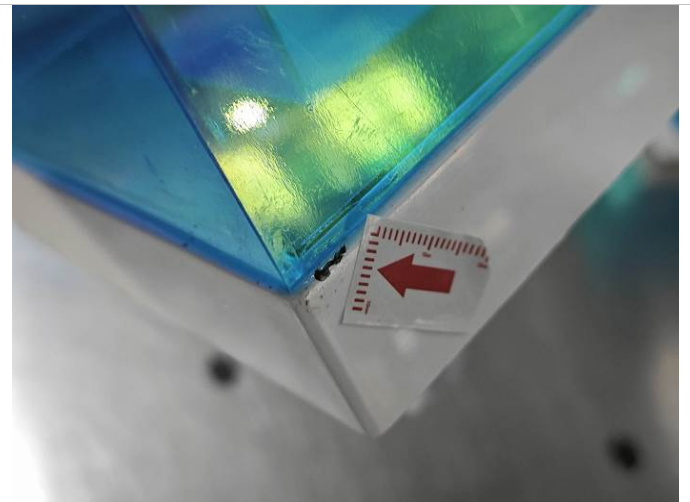

Pic.8 Dirt mark



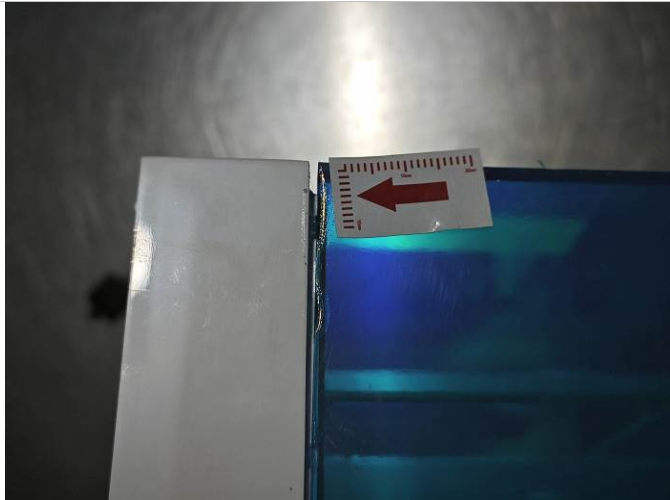

Pic.9 Gap mark



Pic.10 Impurity

### 3) ARTWORKS

<b>Result:</b>	Conform	
<b>Markings/ logos/ labels on the gift box</b>	Conform	
<b>Markings/ logos/ labels on the product</b>	Conform	
<b>Color of product</b>	Conform	
<b>Instruction Manual</b>	Conform	
<b>Bar code/ QR code</b>	Conform	
<b>Others-</b>	--	

<b>Barcode Readability Check</b>			( 05 Samples )	Conform	
<b>Item No</b>	<b>Specification</b>	<b>Actual</b>	<b>Item No</b>	<b>Specification</b>	<b>Actual</b>
MI-LNL63-999W	20194383061650	20194383061650	MI-LNL63-999W	194383061656	194383061656
Data Red color marked was/were found out of specification.					

### 4) PACKAGING

<b>Result:</b>	Not Conform, Refer to Special Attentions:1				
<b>Item No</b>	<b>Accessories</b>	<b>Unit Packing</b>		<b>Unit per Carton</b>	
MI-LNL63-999W	--	Each piece packed per gift box with sponge, 8pcs per carton		8pcs	
Data Red color marked was/were found out of specification.					
<b>Dimension of carton (LxWxH cm)</b>			( 03 Samples )	Conform	
<b>Item No</b>	<b>Specification</b>	<b>Actual</b>	<b>Item No</b>	<b>Specification</b>	<b>Actual</b>
MI-LNL63-999W	32x32x39.5	32x32.5x40.5	--	--	--
Data Red color marked was/were found out of specification.					
<b>Weight of carton (Kgs)</b>			( 03 Samples )	Conform	
<b>Item No</b>	<b>Specification</b>	<b>Actual</b>	<b>Item No</b>	<b>Specification</b>	<b>Actual</b>
MI-LNL63-999W	5.0	4.63	--	--	--
Data Red color marked was/were found out of specification.					

### 5) SHIPPING MARK

**Result:** Conform

Main marking

Side marking

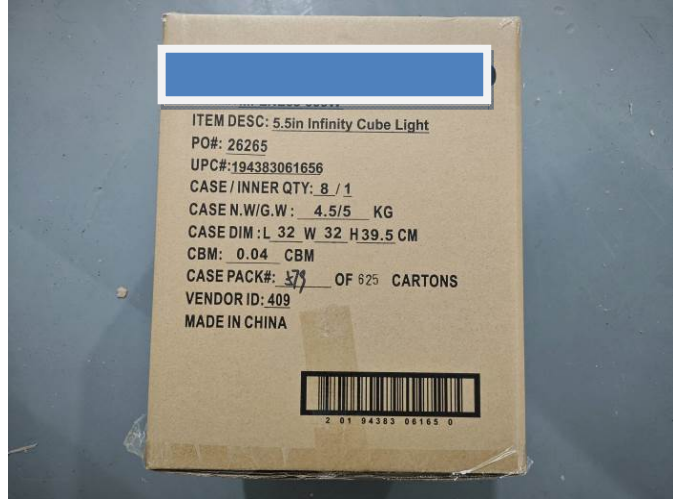

### 6) TESTING / DATA MEASUREMENT

**Result:** Not Conform, Refer to Special Attentions:2-3

<b>LED light function test</b>	( 200 <b>Samples</b> )	Conform
<b>Dimension check</b>	( 05 <b>Samples</b> )	Not Conform
<b>Aging test</b>	( 05 <b>Samples</b> )	Conform
<b>Product inside check</b>	( 01 <b>Samples</b> )	Conform
<b>Drop test on outer carton (H=76 cm)</b>	( 00 <b>Carton</b> )	Not Conform

### PRODUCT REFER PHOTOS





Warehouse view



Warehouse view

MI-LNL63-999W

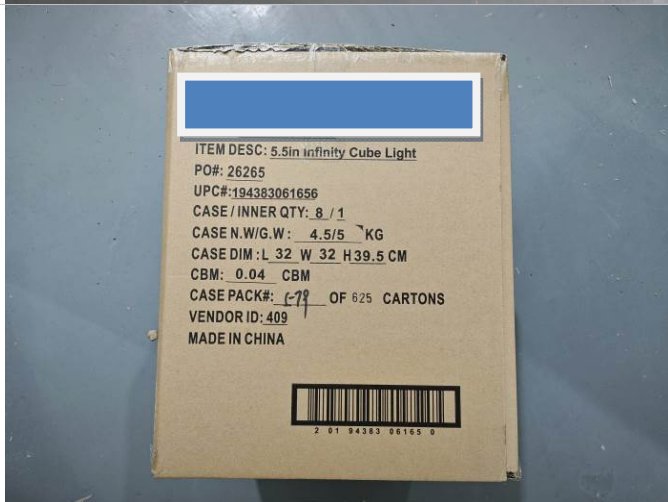
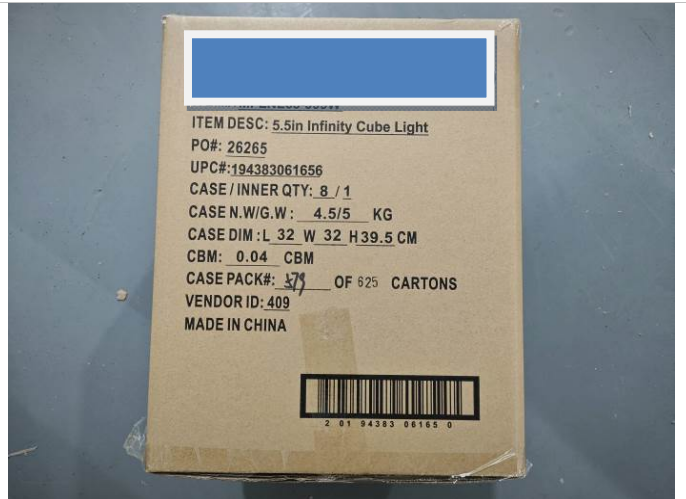



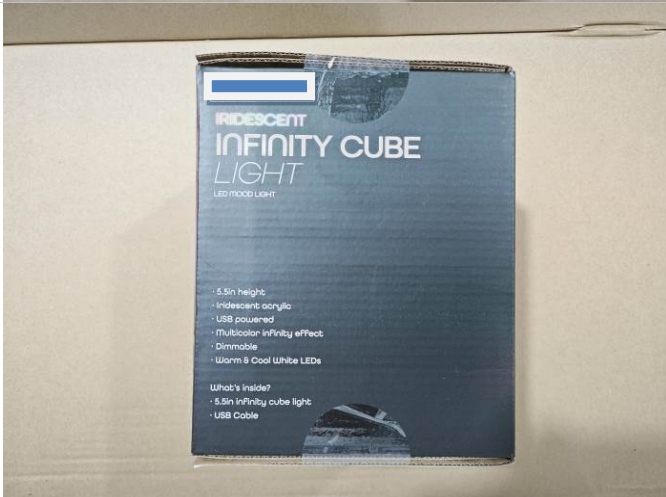



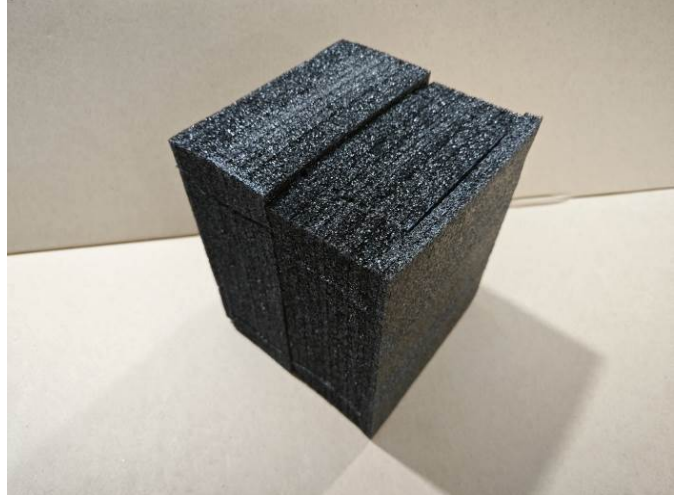

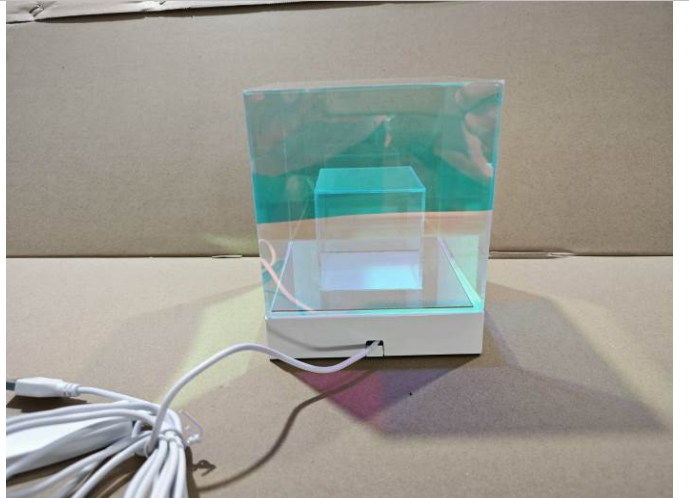
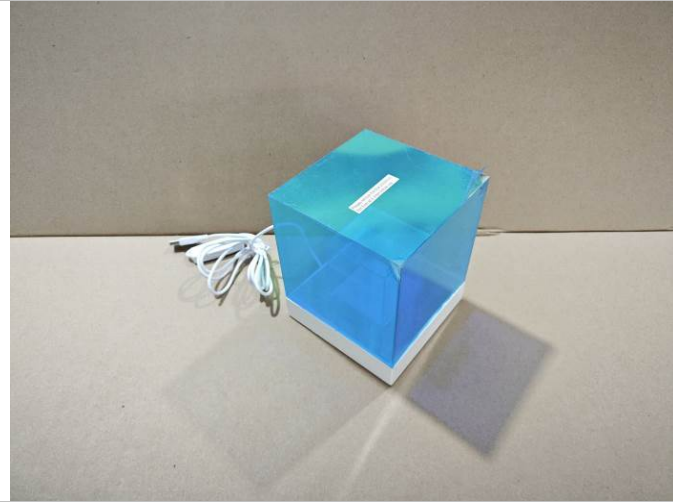
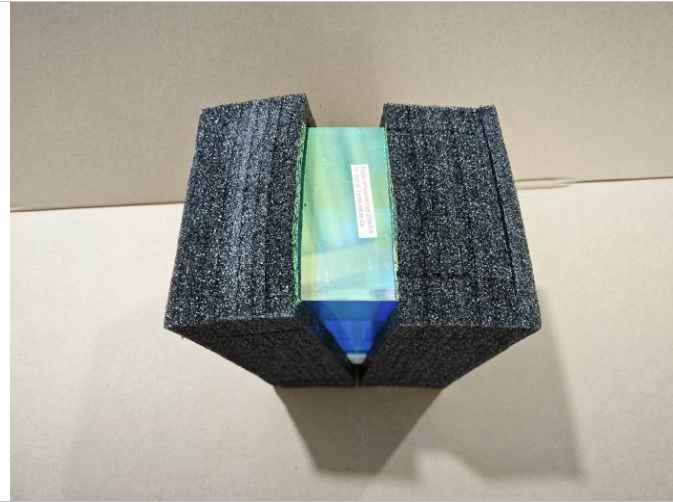



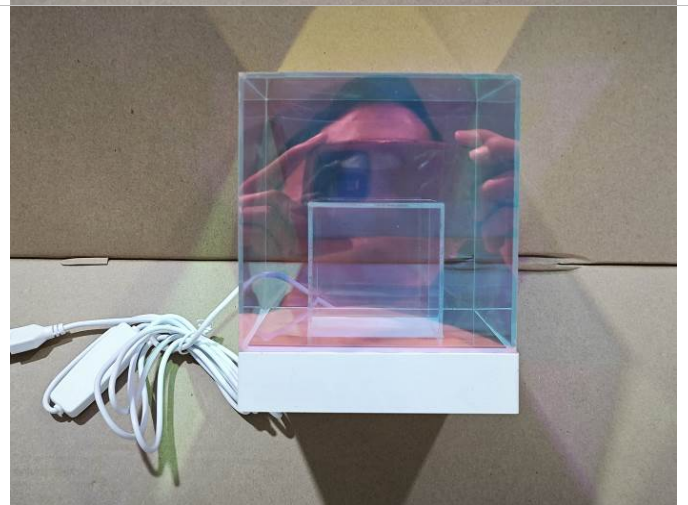
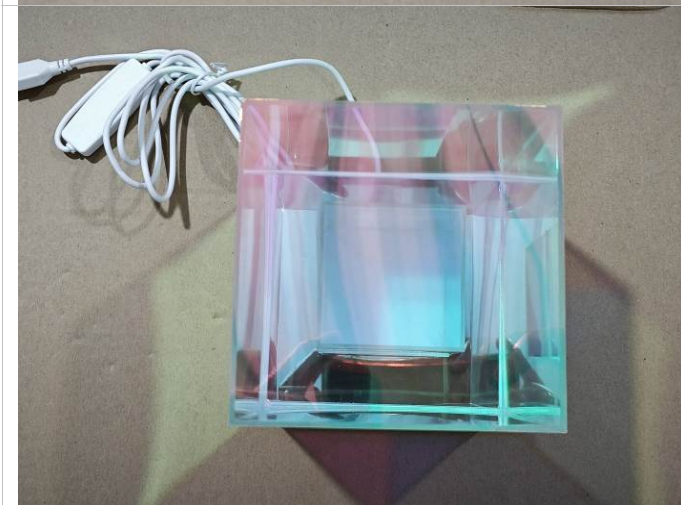
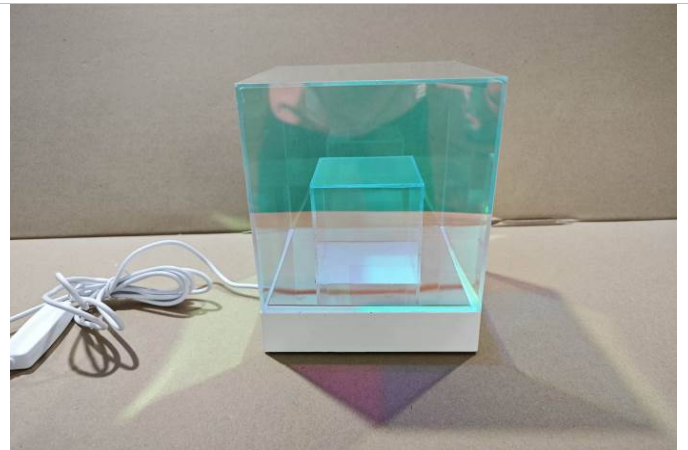
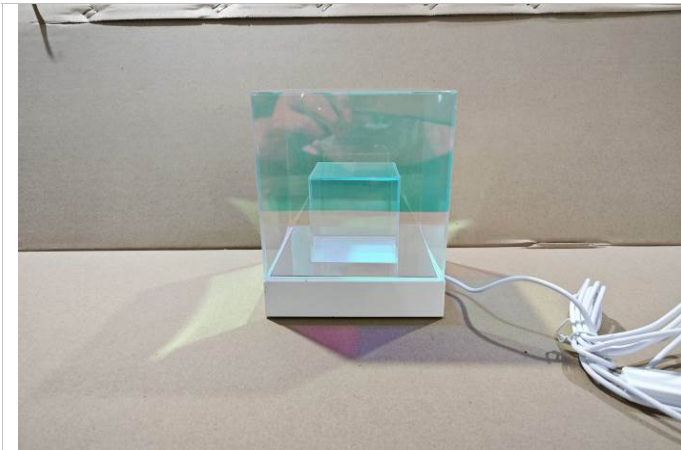





### TESTING REFER PHOTOS

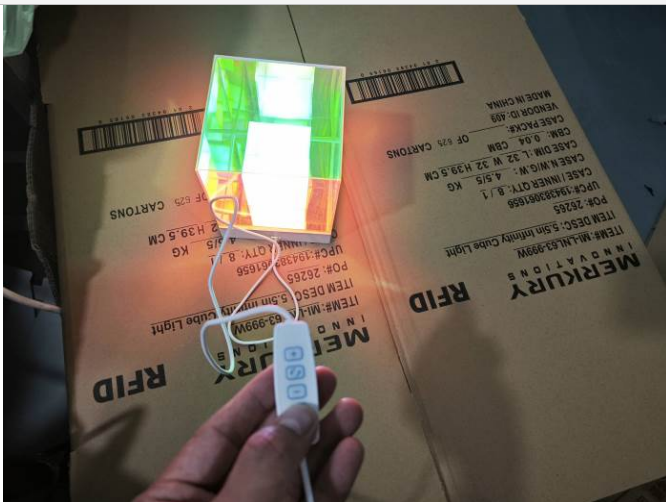

LED light function test

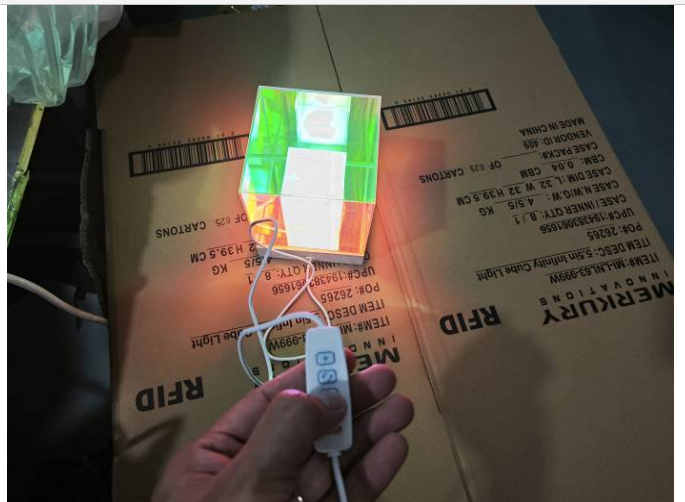

LED light function test



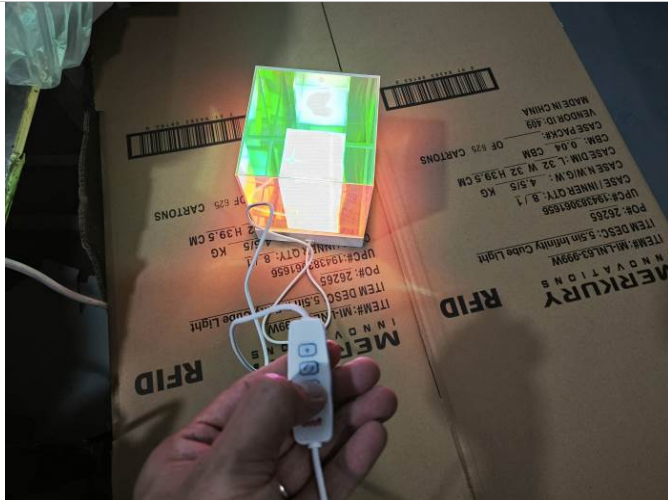

LED light function test

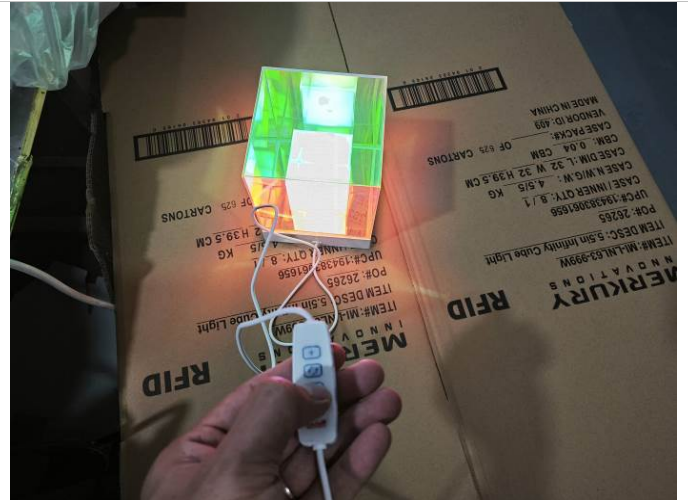

LED light function test



Aging test

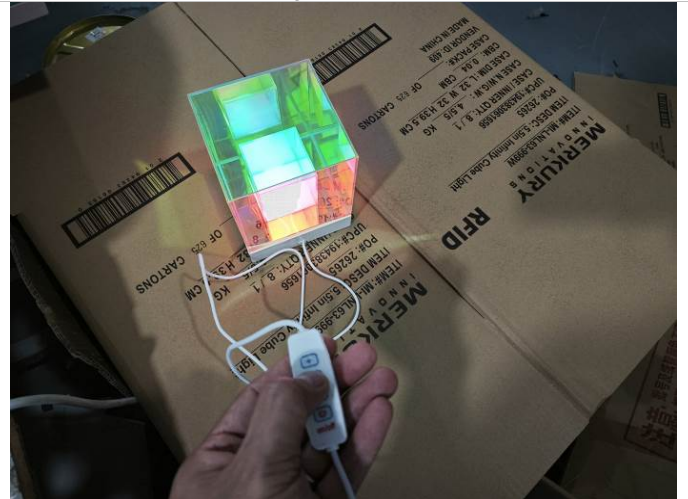

LED light function test



Bar code scan test

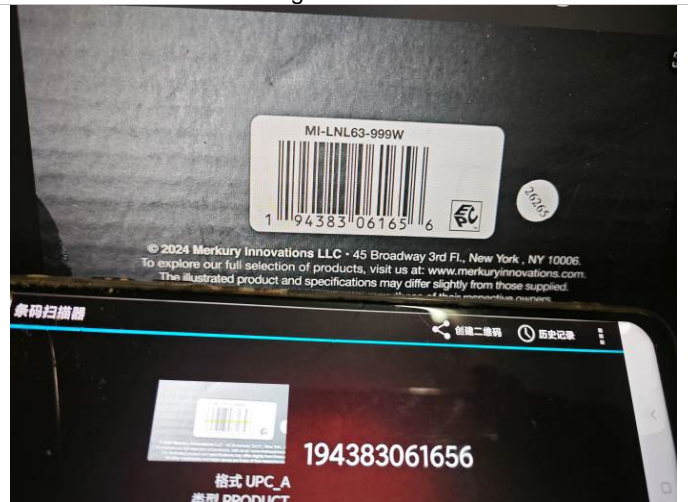

Bar code scan test



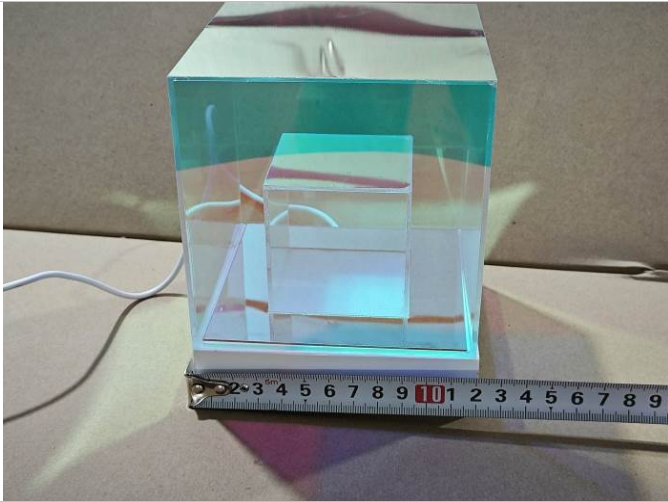

Product dimension check



Product dimension check

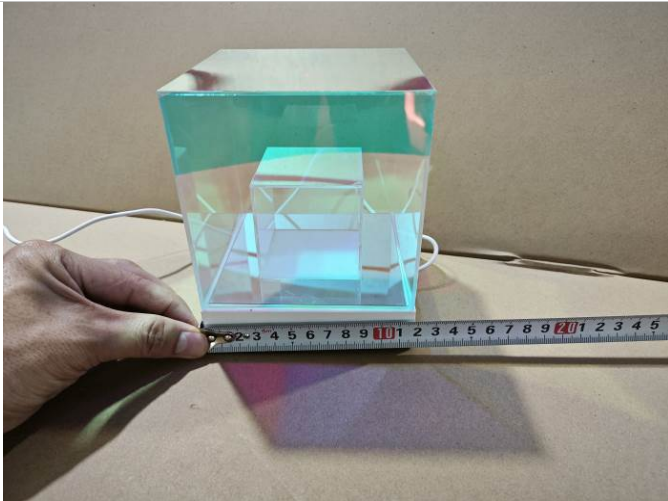

Product dimension check



Product dimension check

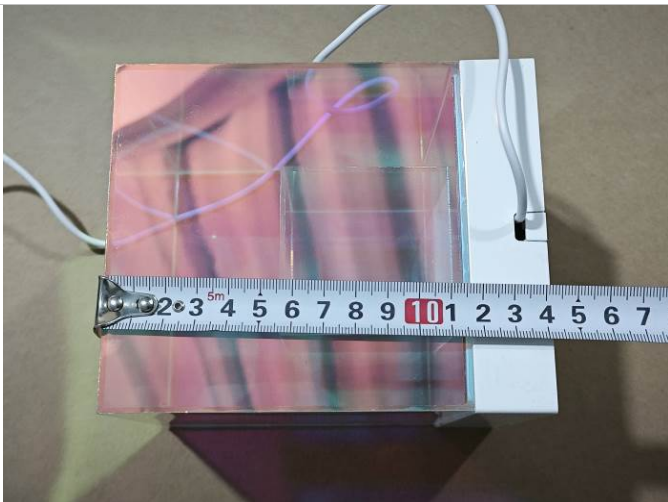

Product dimension check



Product dimension check





Length of Power cord



Length of Power cord

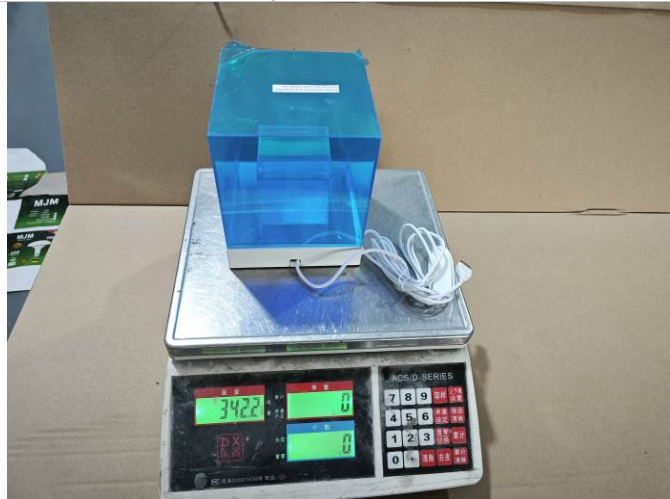

Weight of product



Weight of product



Weight of gift box



Weight of gift box





Weight of carton



Weight of carton



Length of carton



Length of carton



Width of carton



Width of carton



Height of carton



Height of carton

**-This is end of Report-**